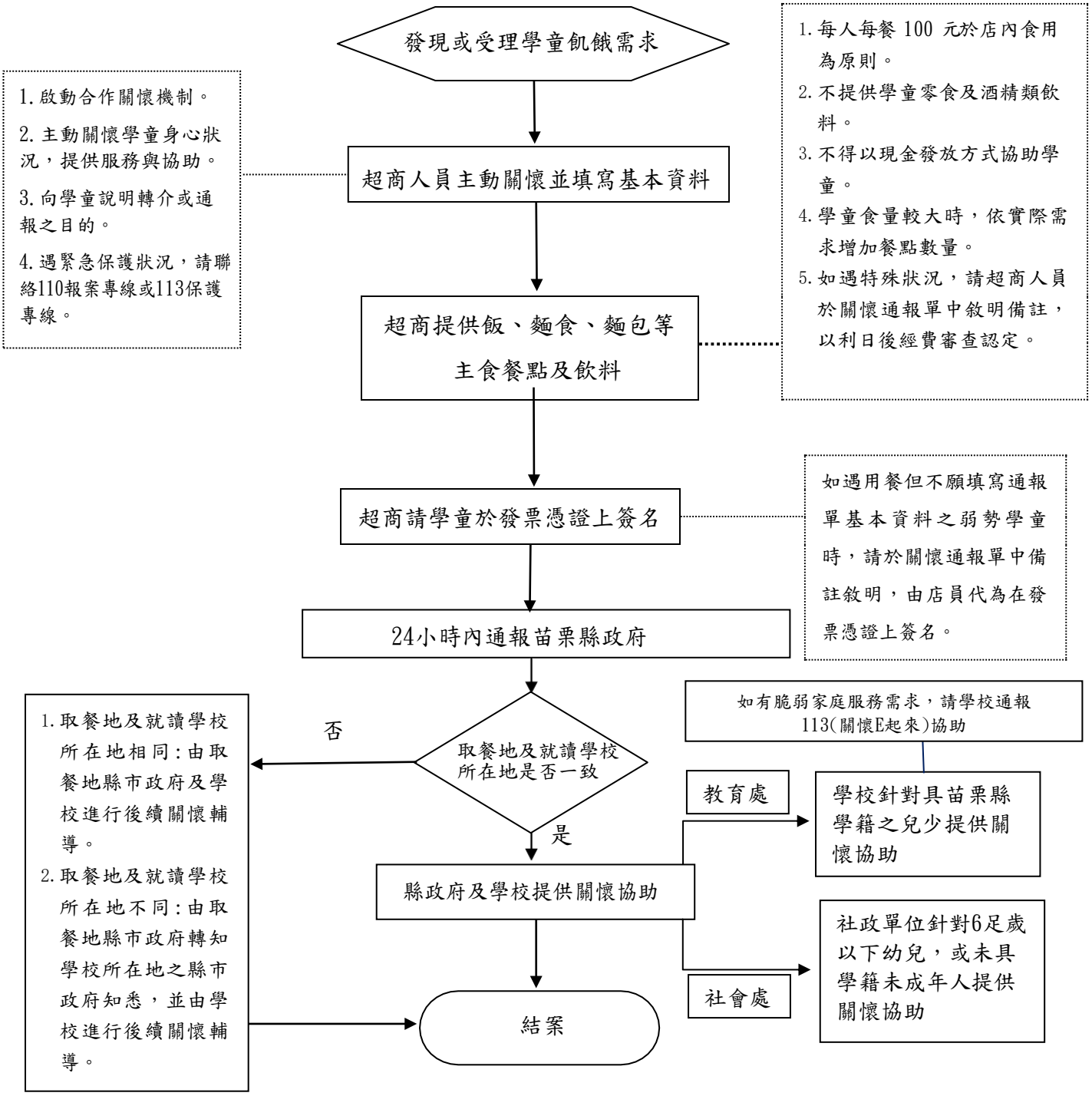北臺區域幸福保衛站作業流程(苗栗縣)